



The Update

APRIL 2017

A MONTHLY NEWSLETTER FOR MEMBERS OF THE ATHENAEUM ■ THE CALIFORNIA INSTITUTE OF TECHNOLOGY

EASTER BRUNCH SUNDAY, APRIL 16

There is still available seating for our Easter Brunch! Please visit The Athenaeum's website for information about the brunch and egg hunts. We'll look for you there!

RESERVATIONS

BREAKFAST, LUNCH,
DINNER AND
SPECIAL EVENTS
athenaeum.caltech.edu
(626) 395-8282

HOTEL ROOMS
(626) 395-8200

551 South Hill Avenue
Pasadena, CA 91106

International Nights

International Nights are the perfect way to explore the culinary world without leaving town. Join us for these special dining



experiences. International prix-fixe dinners are available in addition to our à la carte dinner. (Please see menus on website.)

MONDAY, APRIL 10 – Sicily
MONDAY, APRIL 24 – Turkey

Seating every half hour
from 5:30 p.m. – 8:30 p.m.
\$35.00 per person

Chef's Cooking Class: Steaks and Accompaniments

Chef Kevin welcomes everyone back into The Athenaeum kitchen for a morning of education that will hone your culinary skills. Wine will be served with lunch. (Please see menu on website.)

SATURDAY, APRIL 22
10:00 a.m. – 2:00 p.m.
10:00 a.m. Registration
10:15 a.m. Class (begins promptly)
\$ 99.00 per person

Burger Night

The Rathskeller is moving outside on Friday, April 28 for Burger Night. We'll be serving a wide selection of gourmet burgers and you get to design the perfect one for you! There will be an assortment of condiments and sides for the burgers, all you have to do is choose your favorites and put them in the bun. The regular Rathskeller menu will be unavailable that evening. Reservations required. (Please see the menu on page 3.)

FRIDAY, APRIL 28

Bar Service 4:30 p.m.

Food Service: 5:00

p.m.–8:30 p.m.,

seating every half hour

RATHSKELLER UPSTAIRS –

WEST PATIO

\$21.00 per person



Wine & Spirits Tasting: Tequila

The smooth and spicy flavors of tequila are explored at this exclusive tasting event. Enjoy multiple tequila selections paired with Mexican small bites. (Please look for more information on website.)

WEDNESDAY, MAY 3 – 6:30 p.m.

\$35.00

Mother's Day Brunch

Don't wait too long to make your Mother's Day Brunch reservations! You will not want to miss all of the wonderful dishes our culinary team is preparing on this special day. Celebrate your mother, grandmother, and soon-to-be mothers at this wonderful event. (Please see the menu on the website.)

SUNDAY, MAY 14

Seating every half hour from 9:30 a.m. – 2:30 p.m.

\$55.00 per person / \$59.00 per person after May 8

\$31.00 for children aged 4-11; complimentary for children aged 3 and under

EMPLOYEE OF THE MONTH
FEBRUARY 2017
ANTHONY MEDICI

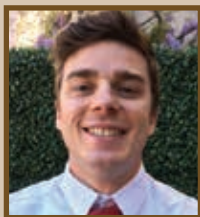

Our Employee of the Month for February 2017 is Anthony Medici. Anthony has worked at The Athenaeum for one year and this is his first time being honored as our Employee of the Month.

Anthony is originally from Paris, France. He first moved to the United States about 3 years ago and spent a brief time living in New York before coming to Los Angeles. Prior to working at The Athenaeum as a server, Anthony worked at Quicksilver.

Anthony and his wife, Sandra, are expecting their first child in August.

**Congratulations Anthony,
on a job well done!**

ANNUAL MEMBERSHIP DUES INCREASE

The Athenaeum annual 5% dues increase will become effective April 1, 2017 and will be reflected on your April statement. Thank you very much for your continued support.

CALTECH PLAYREADERS: 66TH SEASON ~ THEATER OF THE IMAGINATION

The Playreaders perform staged script-in-hand readings before an audience of Caltech/JPL/Huntington Library friends, meeting six times during the academic year in the Athenaeum. No reservations are needed to attend the reading.
Tuesday, April 4, 2017

The Cassilis Engagement by St. John Hankin
Directed by Lynne McGrath

The Cassilis Engagement combines the wit of Oscar Wilde and the social satire of Bernard Shaw in a comedy of British upper-crust manners.



m²c
(MARISU'S MESSAGE CORNER)

The Monster Awakes *The Pavilion*

Under the deodar trees
A giant steel and concrete structure emerges
Very imposing, stately, and striking,
But also grand and genteel looking.

Now the monster, the Pavilion,
will soon awake
on Tuesday, April 18th
to provide sustenance to all members and guests.

Pizzas made-to-order -
Aromatic with goat cheese, leeks, scallions,
roasted garlic and pancetta
An al-fresco-combo with
Margarita, Mediterranean and meat calzone.

Between the bread options as well,
Sandwiches featuring
The Pavilion signature burger
a blend of short rib, brisket and chuck on a brioche bun.

Market fresh salads for the lighter side
grilled salmon paillard or a skirt steak;
There is something for everyone
who may like their salad hearty or light.

In a rush?
Grab a sandwich, salad or soup
and be on your way and go
before the lunch crowd sways in.

Be the first at 11:00am -
there's lots to eat until 2:00pm.
It will be quick and good
starting Tuesday, April 18th!

See you there
as the giant Pavilion awakes -
ready to nourish the hungry and the famished who soon
will find sustenance in its bosom.

Marisu Jimenez
General Manager

• APRIL 2017 •

SUNDAY	MONDAY	TUESDAY	WEDNESDAY	THURSDAY	FRIDAY	SATURDAY
MAR 26	27 International Night <i>Barcelona</i> Prix Fixe Menu available in MDR	28 Prix Fixe Menu available in MDR	29 Prime Rib Buffet	30 Prix Fixe Menu available in MDR	31 Prix Fixe Menu available in MDR	APR 1
2	3 Prix Fixe Menu available in MDR	4 Prix Fixe Menu available in MDR	5 Prime Rib Buffet	6 Prix Fixe Menu available in MDR	7 Prix Fixe Menu available in MDR	8
9	10 International Night <i>Sicily</i> Prix Fixe Menu available in MDR	11 Prix Fixe Menu available in MDR	12 Prime Rib Buffet	13 Prix Fixe Menu available in MDR	14 Prix Fixe Menu available in MDR	15
16 Easter Brunch	17 Prix Fixe Menu available in MDR	18 The Pavilion Grab & Go Opening Prix Fixe Menu available in MDR	19 Prime Rib Buffet	20 Prix Fixe Menu available in MDR	21 Prix Fixe Menu available in MDR	22 Chef's Cooking Class – <i>Steak and Accompaniments</i>
23	24 International Night <i>Turkey</i> Prix Fixe Menu available in MDR	25 Prix Fixe Menu available in MDR	26 Prime Rib Buffet	27 Prix Fixe Menu available in MDR	28 Burger Night No à la carte dinner Rathskeller Closed	29
30						

RATHSKELLER SPECIALS

Monday
Kobe Burger

Tuesday
Fish Taco

Wednesday
Mexican Buffet

Thursday
Philly Cheesesteak

Friday
Pizza

Athenaeum Burger Night

FRIDAY, APRIL 28

Bar Service: 4:30 p.m. / Food Service: 5:00 p.m.–8:30 p.m. *seating every half hour*

RATHSKELLER UPSTAIRS – WEST PATIO / \$21.00 per person

Join us for a night of fresh cooked burgers. Pick your choice of burger and we will provide plenty of...

Condiments

sautéed mushrooms, guacamole, caramelized onions, crispy bacon, pickled jalapeños, roasted green chiles, roasted red peppers, pickles, lettuce, tomato, shaved onion

Sauces

basil pesto, chipotle mayonnaise, Caesar dressing, ginger soy glaze, honey mustard, horseradish mayonnaise, mayonnaise, spicy ketchup, regular ketchup, yellow mustard, Cajun mustard, 1000 Island dressing, barbecue sauce

Burgers

*Salmon Burger with Brie
Thai Chicken Burger
with Pepper Jack
Portobello Mushroom Burger
with Burrata
Black Angus Burger
with Tillamook cheddar*

All burgers served with your choice of house made garlic fries, sweet potato fries or smoky garbanzo salad.

All burgers include salad bar and dessert.

Pie: *Apple, Lemon Meringue and Banana Cream*

À la Mode: *Vanilla Bean, Chocolate Raspberry and Salted Caramel*

Thank you for Supporting The Athenaeum

The Athenaeum Architectural Preservation Fund (AAPF)

The AAPF is an endowment dedicated to the maintenance and restoration of The Athenaeum's physical facilities. This fund ensures that The Athenaeum will remain a vital part of the Caltech community, both now and into the future. We would like to thank the many generous donors to this endowment fund, from 2008 to the present.

Thank you - your support of The Athenaeum is priceless!

\$100,000

Robert T. & Virginia Jenkins

Maribelle Leflang

Stephen R. & Kay Onderdonk

\$50,000

Edward & Mary Boughton

The Wolf Family

\$25,000

Dr. Arden & Mrs. Charleen Albee

Missak & Nairie Balian

Dr. David Baltimore

Jacqueline K. Barton & Peter B. Dervan

Jean-Lou Chameau & Carol Carmichael

C. Joseph & Shwu-Nuo Chang

Charles & Valerie Elachi

Prof. & Mrs. Steven Frautschi

Prof. Leon T. & Mrs. Arlana M. Silver

Nancy Voorhees

YCL Susan Wu & Jain Ming Jimmy Wu

\$24,999 AND UNDER

Anonymous

Dr. & Mrs. Ebenezer Ajilore

Prof. Clarence Allen

Ms. Sharon Allen

Mrs. Joyce Andrews

Mr. & Mrs. David Aprato

Mrs. Paul Armstrong

Mr. James Arnett

Mr. W. J. Arnett

Mr. Jack Arnold

Prof. & Mrs. Michael Aschbacher

*In memory of Drs. Harry & Dorothy Ashkenas**

*Linda R. Ashkenas

Mrs. Sandra Austin

Guil & Gwen Babcock

Mr. Peter Bachmann

Dr. Kevin Baines

Mrs. Urmila Bajaj

Prof. John D. Baldeschwieler & Ms. Marlene R. Konnar

Mr. Daniel Barber

Mr. & Mrs. Robert Bardin

Olin & Ann Barrett

Mr. Jim Barry

Will & Sandy Behrens

Ms. Kathleen Blomo

Mr. & Mrs. Fred Blum

Dr. Robert Boardman

Bill & Claire Bogaard

Ms. Aleen Boladian

Mrs. Lynn Booth

Mr. & Mrs. Ernest Breig

Mrs. Mary E. Brow

Mr. & Mrs. David Brown II

Mr. Maurice L. Brundige

Mr. Allen Brune

Mr. Charles Bryant

Mr. & Mrs. John Bryson

Mr. James Burke

Mr. Scott Burleigh

Dr. & Mrs. James C. Caillouette

Mr. & Mrs. Kim Caldwell (Kim & Ginger)

Dr. John Casani

Mrs. Thomas K. Caughey

Mr. & Mrs. Robert Chamberlain

\$24,999 AND UNDER *continued*

Mr. & Mrs. Niels Christiansen
Reverend Theodore Clarke
Georgina & William Clayton, Jr.
Dr. Margarita Clement
Mr. Malcolm Cloyd
Dr. & Mrs. Donald Collins
Mr. Harry Conger
Don & Marilyn Conlan
Mrs. Carol Jackson Cook
Mrs. Louisa Cooper
Dr. & Mrs. Peter Cross
Mr. & Mrs. Dean Currie
Ms. Evie Cutting
Dr. & Mrs. David Dahl
Dr. & Mrs. Jan W. Dash
Mrs. Kay Davis
Mr. Kirk Dawson
Mr. Carl & Mrs. Ruth de Silveira
Mr. Michael Deasy
Mathieu Desbrun & Laura Lee-Chin
Mr. & Mrs. Ray Destabelle
Ms. Marie Jose Deutsch
Mr. James Dillavou
Mr. Ronald Draper
J. Benjamin & Patricia C. Earl
Ms. Megan Eckart
Mrs. Carmen Edmund-Thompson
Dr. Everett Eiselen
Dr. Denis Elliott
Mr. Michael Emerling
Mr. & Mrs. Roger Engemann
Mr. Clayton H. Englar
Mrs. Georgiana Erskine
Mr. Nick Fanelli
Dr. & Mrs. Abe Feinberg
Prof. Mordechai Feingold & Ms. Carol Magun
Mitsuko & Dave Felton
Mr. Blaine & Mrs. Lynda Fetter
Mr. John Finch
Mr. & Mrs. Gerald E. Fleischer
Dr. Wayne Flicker
Mr. & Mrs. H. Kent Frewing
Mr. & Mrs. Joshua Friedman
Mr. William Gardner
Barbara & Albert Garlinghouse
Mr. & Mrs. Ben Garrett, Jr.

Mr. & Mrs. John Gee
Ms. Beth Gertmenian
*In Memory of Prof. Horace N. Gilbert**
*Mr. & Mrs. John F. Knox
Mrs. Nancy Glanville Jewell
Dr. & Mrs. Richard J. Goldberg
Mr. & Mrs. Robert Graves
Ms. Amy Graybeal
Ms. Annette Green
Prof. Julia Greer
Mr. Douglas Griffith
Mr. Leonard Gumport & Ms. Wendy Munger
Dr. Michael Gunson
Mr. Asadour Hadjian
Mr. B. Kipling (Kip) Hagopian
Mrs. Rahla Hall
Mr. & Mrs. Fred Hameetman
Mr. Thomas Hamilton
Prof. David Harkrider & Ms. Sara Brydges
Dr. Alan Harris
Mr. & Mrs. Warren Hartman
Mr. Richard Hartt
Mr. Michael Hatch
Mr. Christopher Hawthorne
Mr. Thomas C. Hays
Ms. Joan M. Heil
Dr. & Mrs. George Helou
Mrs. Phyllis Henigson
Dr. Paul K. Henry
Mr. Lawrence Hess
Mrs. Ann Hight
Mr. Alan R. Hoffman
Mr. & Mrs. Collis Holladay, Jr. (Hunt & Janet)
Mrs. Charmane Holmes
Drs. Joseph & Ora Hook
Mr. & Mrs. Harvey Horiuchi
Prof. George W. Housner
Dr. William Hug
Mr. William Hurt
Mr. Edward Hutchings, Jr.
Hutto Patterson Charitable Foundation
Dr. & Mrs. Li-San Hwang
Mr. Neema Jalali
Prof. Paul Jennings
Ms. Michele Judd
Mr. Victor Kaleta

\$24,999 AND UNDER *continued*

Mr. & Mrs. Arbi Karapetian
Dr. Steven Karr & Ms. Carrie Miller
 Dr. Romney Katti
Mr. & Mrs. Brian Kennedy
 Mrs. Nancy Kerckhoff
 Dr. Robert Kieckhefer
 Mr. Robert Kinkade
Dr. & Mrs. Arvydas Kliore
 Mrs. Betty Krausz
 Mr. Brian Kumanchik
 Prof. Jenijoy La Belle
 Mr. Clayton LaBaw
 Mrs. Gloria Lang
Dr. Charles R. Lawrence
Mr. & Mrs. Brian K. Lee
 Mr. Howard Lee
 Paul L. & Amy S. Lee
 Mr. William Leflang
*In Memory of Mr. Joseph W. Lewis, Jr. **
 *Mary Cavena & Auggie Weigle
 *Ms. Anna Greenhalgh
 *Ms. Helen B. Poindexter
 *Mrs. F. H. Simmons
 Ms. Cecile F. Lim
Mr. Sheldon Lim & Mrs. Christina Toy
 Mr. A. Michael Lipper
 Mr. Robert S. Logan
 Mr. Mark Longo
Samuel J. Losh & Lorna G. Losh
 Ms. Maria Low Way
 Prof. Ponzy Lu
Mr. William R. (Bob) & Mrs. Dorothy Lucas
 Ms. Beatrice Mack
 Mrs. Melba Macneil
 Mr. Francisco Madrigal
 Ms. Nora Mainland
 Mr. Charles Malone
 Mr. Robert Malone
 Prof. & Mrs. Alain Martin
 Diane & Craig Martin
 Doreen & Peter Mason
Dr. Mateusz (Matt) Matuszewski
 Mrs. Leslie Maxfield
 Mrs. Olive McCloskey
Ms. Kelly McCune & Mr. Robert Miller
 Dr. Richard McKay
Mr. Robert E. & Mrs. Christine McQuinn
 Dr. & Mrs. Angus McDonald
 Dr. Michael Mello
Dr. Edward & Mrs. Betsy Merchant
 Dr. Ralph Miles, Jr.
 Dr. Franklin Mills
Dr. & Mrs. Charles Minning
 Dr. Lothrop Mittenthal
 Mr. Gavien Miyata
Dr. Donald Montgomery
 Mr. Harry Moore, Jr.
 Ms. Lila Moore
Mr. & Mrs. Roger Mullendore
 Mrs. Ann B. Munger
 Mr. Charles Munger
 Mrs. Molly Munger
Dr. Susan Murakami & Mr. Leroy Fisher
 Mr. Gerald E. Myers
 Mr. Larry Nakamura
 Dr. Phillip M. Neches
 Ms. Judy Nelson
Dr. & Mrs. Richard A. Nesbit
 Mr. Miles Nesman
 Mrs. Mei-Lee Ney
Mr. Michael Newkirk & Ms. Olivia Garfield
 Mrs. Elizabeth Nickerson
 Mr. Tsutomu Ohshima
 Dr. Doreen Oleson
Mrs. Kay Onderdonk & Mr. Robert Sutton, Jr.
 Mr. Michael Osborn
 Dr. Hiroshi Otake
 Dr. Garrett Paine
Prof. & Mrs. Thomas Palfrey
 Prof. Arthur Pardee
 Mrs. Silvia Parker
 Prof. Michael Parks
 Mrs. Marion Pattenson
 Mrs. Barbara Paulson
Prof. & Mrs. Charles Peck
 Dr. Paul Penzo
 Mrs. Cornelius J. Pings
 Mrs. Sharon Plotkin
 Mr. Stephen Ralph
Dr. & Mrs. Simon Ramo
 Mrs. Doris Ray
 Mr. Wilbur Reeder

\$24,999 AND UNDER *continued*

William Titus Reynolds
Mrs. Margaret Richards
Mrs. Ann Riordan
Mr. & Mrs. Nelson Rising
Dr. & Mrs. Robert Ritchie
Dr. & Mrs. Eugene Roberts
Dr. John D. Roberts & Mrs. Edith M. Roberts
Dr. Paul Robinson, Jr.
Dr. David Rogstad
Mr. & Mrs. Benjamin Rosen
Dr. Ian B. Ross
Otto A. Rotach
Mr. & Mrs. James F. Rothenberg
Mr. Gary Rubenstein
Prof. Rolf Sabersky
Dr. & Mrs. Gordon Sasaki
Mr. Michael Sanchez
Mrs. W. B. Scarborough
Prof. & Mrs. Maarten Schmidt
Dr. Eve Schooler
Mrs. Ann C. Schweiner
Mr. Charles Shaller
Mrs. Ruth Shannon
Dr. Kuei Shen
Mr. Katsunori Shimada
Dr. Edward Smith
Prof. Roy Smith
Mr. Wayne Smith
Mr. & Mrs. Leonard Snyder
Ms. Alison Sowden
Mrs. Natalie Stein
Prof. David Stevenson
Ms. Victoria Stratman
Dr. Richard Sun
Mr. & Mrs. Robert A. Taylor
Mr. William R. Taylor
Mr. & Mrs. Thomas Techentin
Mr. & Mrs. James Terrile

Mr. & Mrs. Frederick B. Thompson
Mrs. Tayemi Thompson
Mr. Thomas Thompson
Mr. Spencer Tien
Mary, Edward, and Leah Torres & Phyllis Zordan
Dorothy Trask Clune Murray Foundation
Dr. Arthur H. Vaughan
Dr. Thomas Vrebalovich
Mr. & Mrs. Wayne Waller
Mr. Robert M. Walp
Mr. Jeffery Webster
Mr. Wilton Webster, Jr.
James & Kinndy Wei
Mr. Walter L. Weisman
Dr. Virginia V. Weldon
Mr. Michael Werner
Western Asset Management Co.
Prof. Ward Whaling
WHH Foundation
Mr. Maurice L. Whitaker
Dr. William M. Whitney
Pamela & Mark Wiedenbeck
A. Nash Williams
Mr. Norman B. Williamson
Warren Brooks Williamson
Mr. Christopher A. Wilson
Mrs. Gayle Wilson
Mrs. Marie Wilson
Mrs. Betty Winter
Mr. Jervis Wolfe
Ms. Mary Wong
Dr. & Mrs. David Wooten
Mr. Edward Wright
Nywood Wu & Meriel L. Wu, M.D.
Mr. Shengkai (Michael) Wu
Dr. & Mrs. Theodore Wu
Dr. Christopher Yo
Dr. & Mrs. Allan Yung

If you would like to join these generous Athenaeum members, please mail your donation to Marisu Jimenez, General Manager, at The Athenaeum, 551 South Hill Avenue, Pasadena, CA 91106. Checks should be written to "The Athenaeum," with the memo line indicating "AAPF." Your donation is tax deductible to the extent allowed by law.

If you would like to discuss a naming opportunity or a special gift, please contact Marisu at (626) 395-8260 or Marisu.Jimenez@Caltech.edu.



CALIFORNIA INSTITUTE OF TECHNOLOGY
PASADENA, CA 91125

ADDRESS SERVICE REQUESTED

NON-PROFIT ORG
U.S. POSTAGE
PAID
PERMIT #583
PASADENA, CA

Coming in May

<i>Wine & Spirit Tasting – Tequila</i>	<i>Cinco de Mayo Rathskeller Fiesta</i>	<i>Rath al Fresco Grand Opening</i>	INTERNATIONAL NIGHTS <i>Ivory Coast</i>	<i>Limousin</i>	<i>Mother's Day Brunch</i>	<i>Chef's Cooking Class Modern Spring & Summer Desserts</i>
WEDNESDAY	FRIDAY	FRIDAY	MONDAY	MONDAY	SUNDAY	SATURDAY, MAY 20
MAY 3	MAY 5	MAY 12	MAY 8	MAY 22	MAY 14	

Athenaeum Administration and Staff

Chair, Board of Governors
GARY LORDEN, Ph.D.
Phone: (626) 395-4349
Email: glorden@caltech.edu

Chair, House Committee
PETER DERVAN, Ph.D.
Phone: (626) 395-6002
Email: dervan@caltech.edu

General Manager
MARISU JIMENEZ, CCM
Phone: (626) 395-8260
Email: marisu.jimenez@caltech.edu

Executive Chef
KEVIN ISACSSON, CEC
Phone: (626) 395-8293
Email: kevin.isacsson@caltech.edu

Finance Director
MEETA BINDRA, CPA
Phone: (626) 395-8267
Email: meeta.bindra@caltech.edu

Director, Food & Beverage
JERRY RODRIGUEZ
Phone: (626) 395-8261
Email: jerry.rodriquez@caltech.edu

Manager, Banquets
DEXTER JEREMIAH
Phone: (626) 395-8205
Email: dexter.jeremiah@caltech.edu

Director, Club Events &
Special Projects
VICTORIA HIDALGO, CPCE
Phone: (626) 395-8264
Email: victoria.hidalgo@caltech.edu

Manager, Private & Club Events
KATHY WINTERROWD
Phone: (626) 395-8206
Email: kathy.winterrowd@caltech.edu

Manager, Private & Club Events
BONNIE WEILER
Phone: (626) 395-8263
Email: bonnie.weiler@caltech.edu

Director, Hotel Operations &
Membership
MARGARET McVEY THOMAS
Phone: (626) 395-8271
Email: margaret.thomas@caltech.edu

Membership & Guest Relations
Coordinator
LAURA DENENHOLZ
Phone: (626) 395-8266
Email: laura.denenholz@caltech.edu

Lunch and Dinner Reservations,
Special Events Reservations
(626) 395-8282

Front Desk & Guest Room
Reservations
Phone: (626) 395-8200
Fax: (626) 795-0869

DINING ROOM SCHEDULE
BREAKFAST
Monday to Friday – 7:00 a.m. to 9:00 a.m.
LUNCH
Monday to Friday – 11:30 a.m. to 1:30 p.m.
DINNER
Monday, Tuesday, Thursday, Friday 5:30 p.m. to 9:00 p.m.
PRIME RIB BUFFET
Every Wednesday Evening 5:30 p.m. to 9:00 p.m. <i>(Non-beef options are always available)</i>
HAYMAN LOUNGE
BAR SERVICE
Monday to Friday: 4:30 p.m. – 10:00 p.m.
FOOD SERVICE
Monday to Wednesday: 5:00 p.m. – 8:45 p.m. Thursday & Friday: Food service available until 9:00 p.m.
RATHSKELLER
Bar Service:
Monday – Thursday, 4:30 p.m.–9:00 p.m. Friday, bar service until 10:00 p.m.
Food Service:
Monday – Thursday, 5:00 p.m.– 8:45 p.m. Friday, food service until 9:00 p.m.

The Athenaeum

551 South Hill Avenue, Pasadena, CA 91106
<http://athenaeum.caltech.edu>